

issue	amendment	date
A	Amended issue for DA	30/11/2012
B	Amended issue for DA	16/02/2013

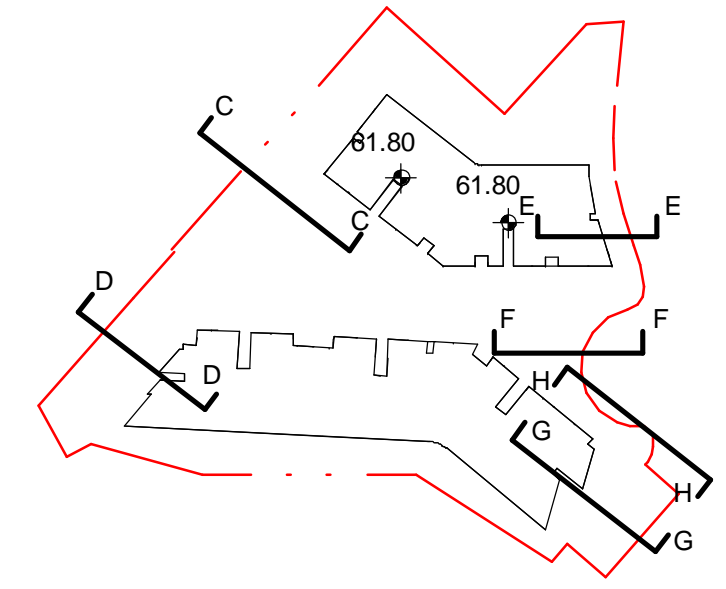

- NOTES
- 20 M BUILDING HEIGHT LINE TAKEN AT HIGHEST POINT OF THE BUILDING.
 - ALL PROPOSED BUILDINGS ARE UNDER THE 20 M MAXIMUM BUILDING HEIGHT CONTROL ABOVE THE EXISTING GROUND LEVELS.
 - BUSHFIRE SCREENS TO ALL OPENABLE WINDOWS.
 - FOR LANDSCAPING, PLANTING & TREES REFER TO LANDSCAPE ARCHITECT'S DRAWINGS AND ARBOST REPORT.

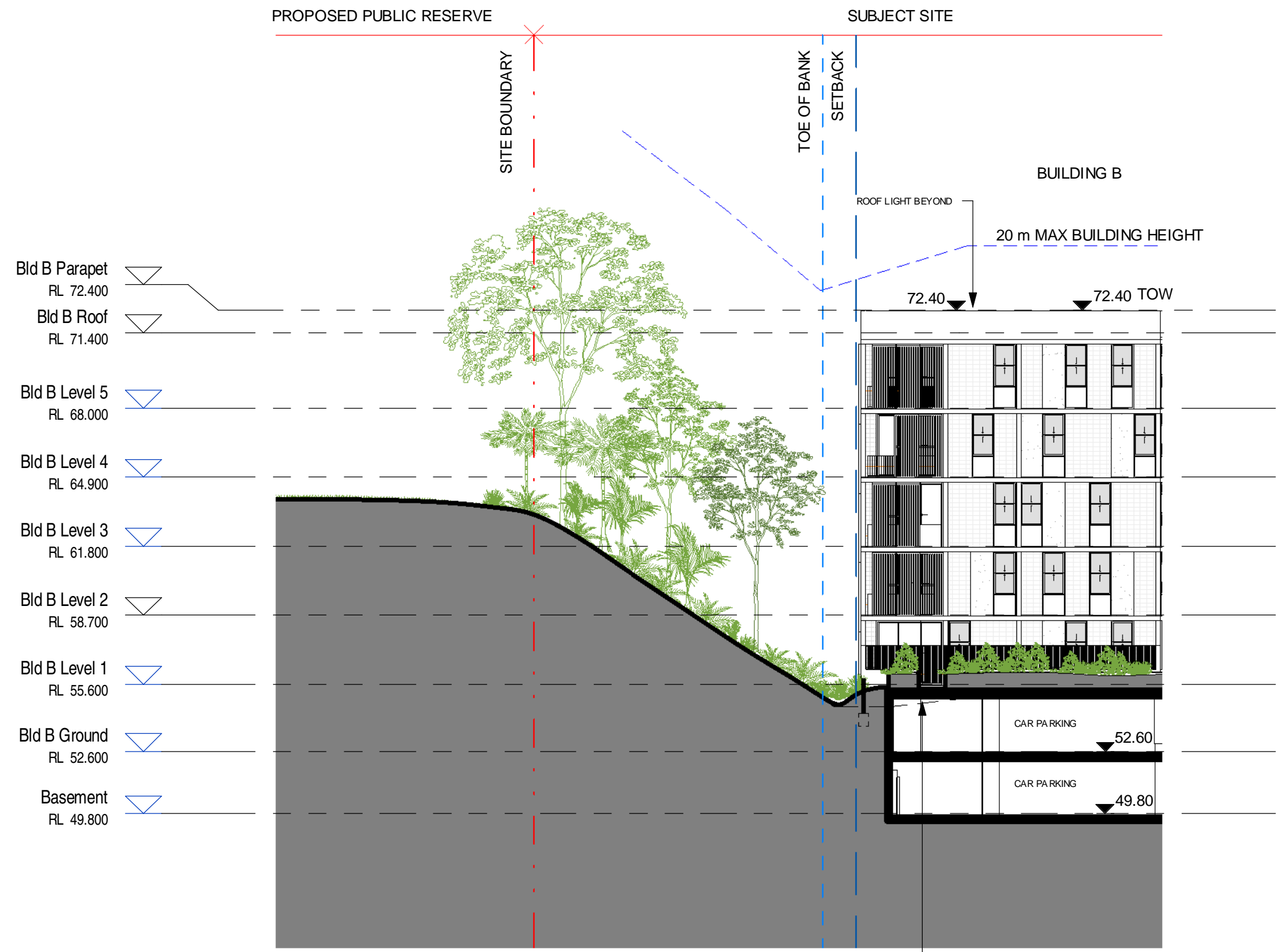

1 Section C
Scale: 1 : 200

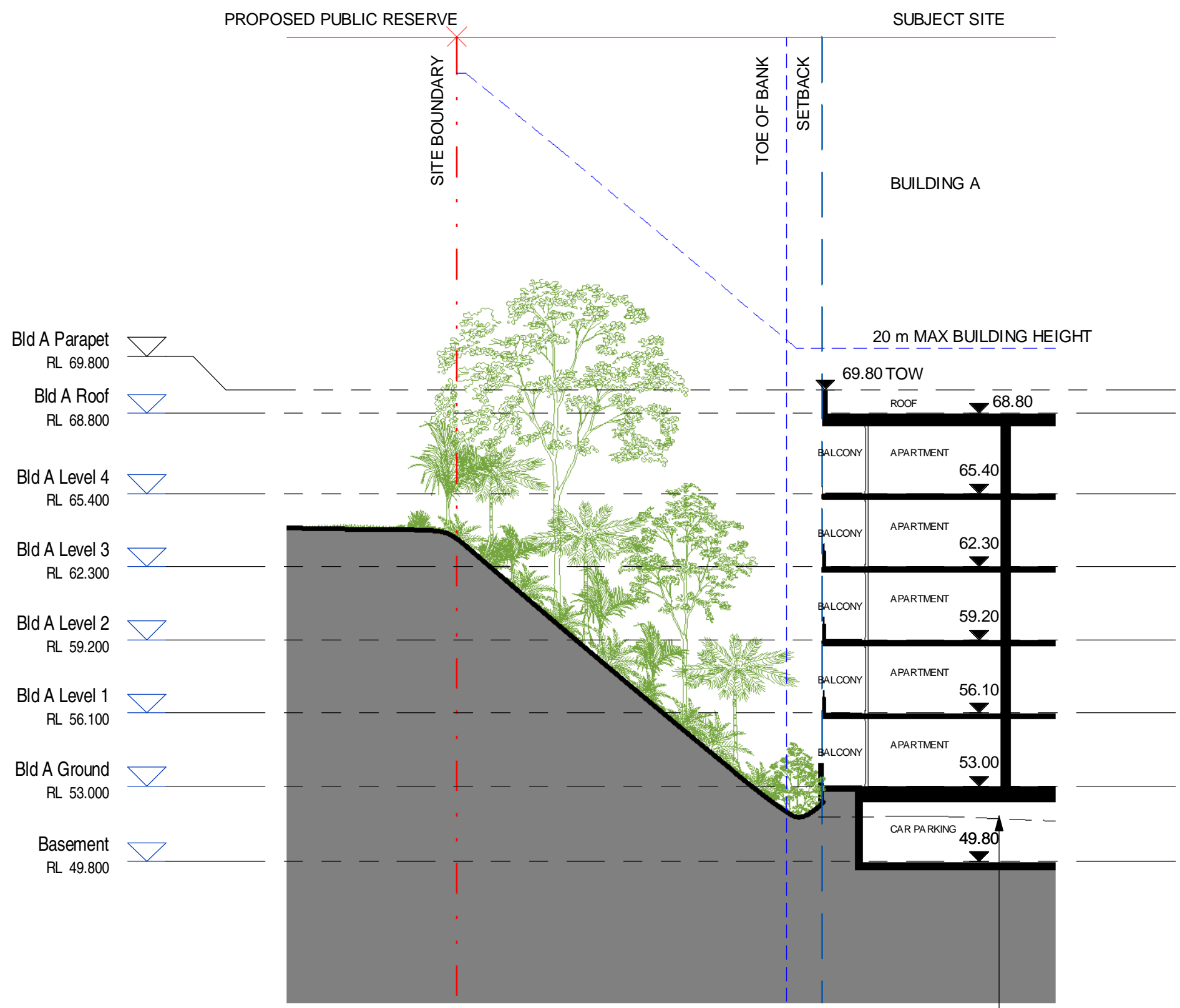

2 Section D
Scale: 1 : 200

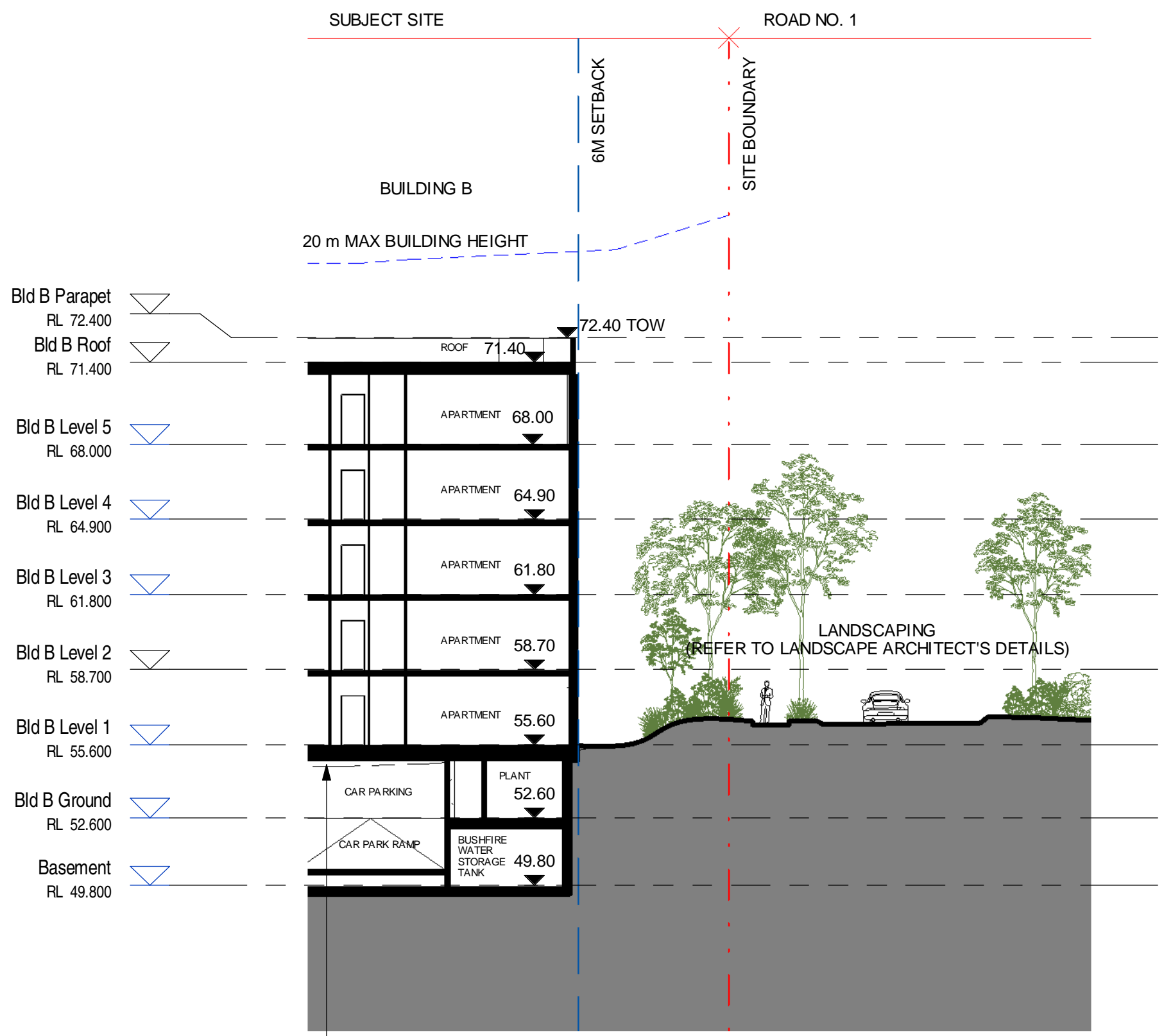

3 Section E
Scale: 1 : 200

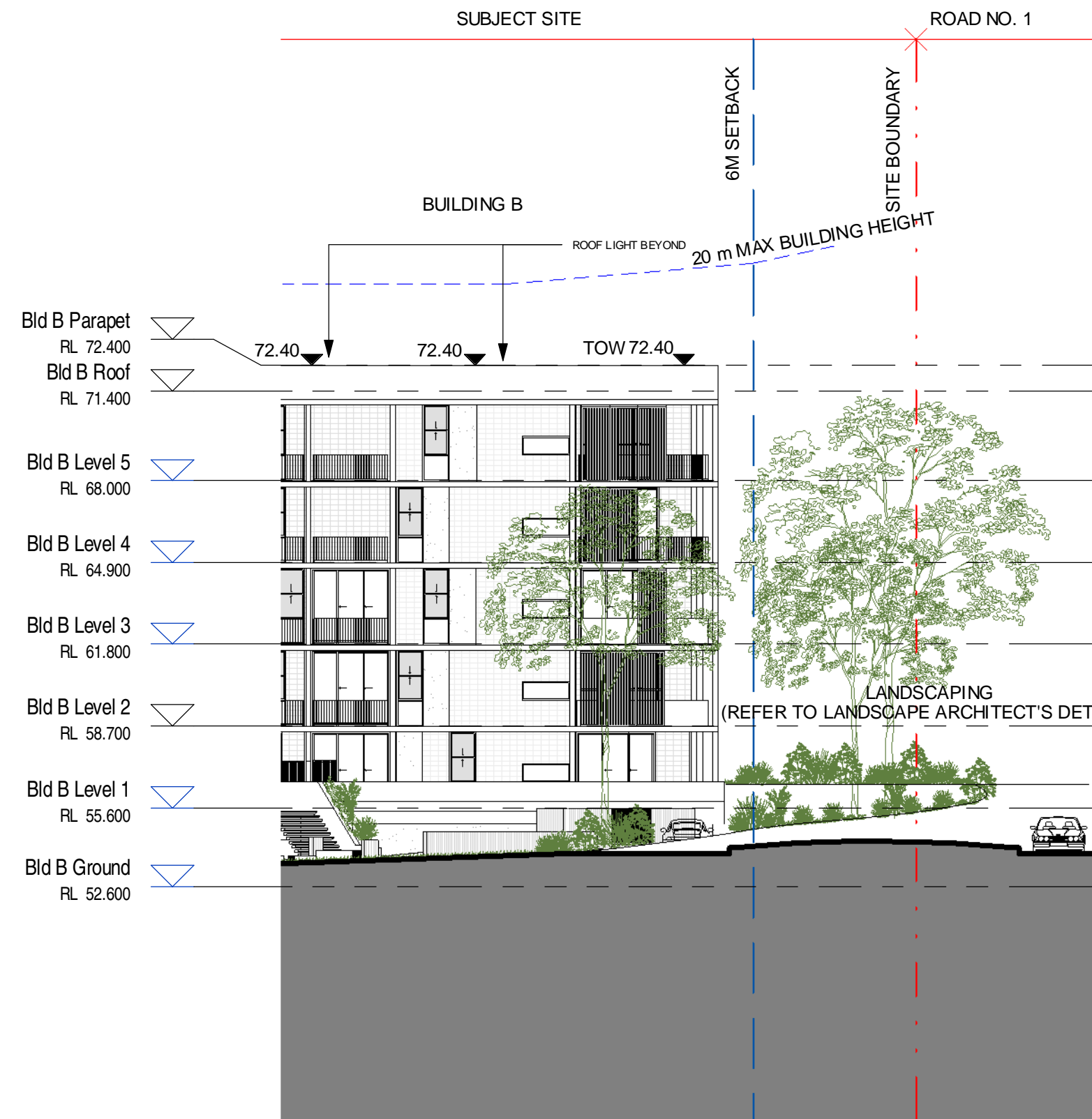

4 Section F
Scale: 1 : 200

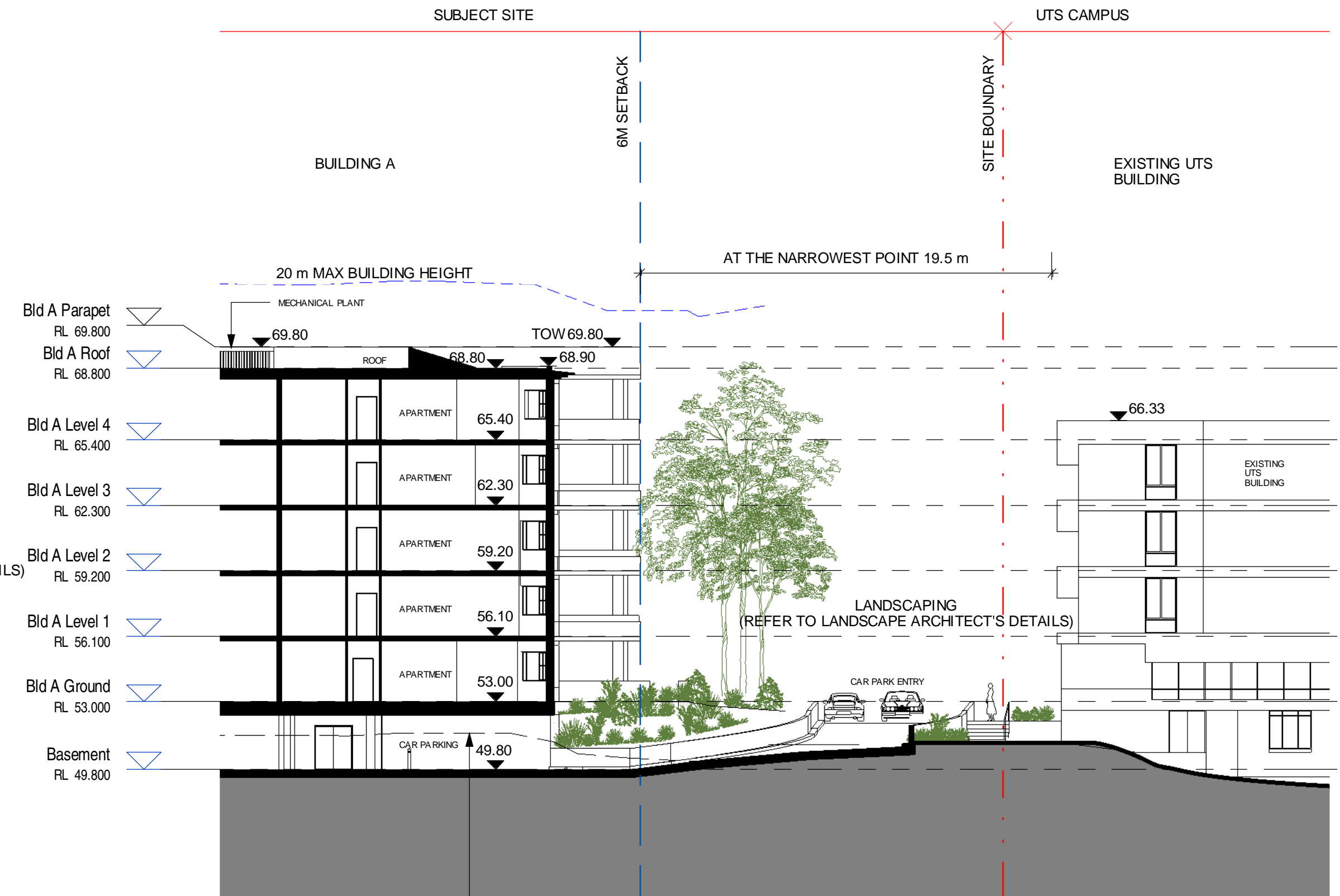

5 Section G
Scale: 1 : 200

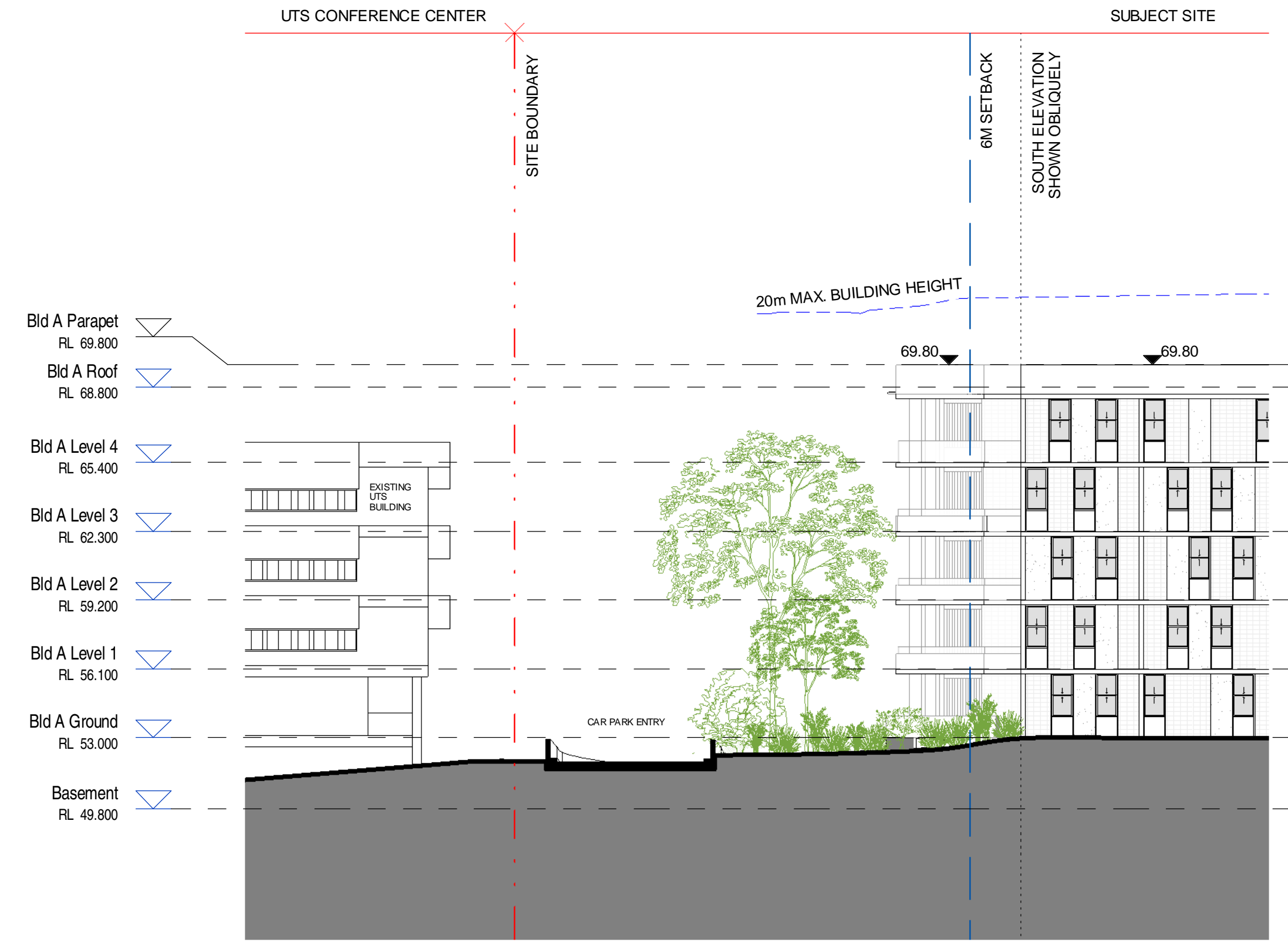

7 Section H
SCALE: 1 : 200

architectus™

Architectus Sydney
Level 3 341 George Street
Sydney NSW 2000 Australia
T (61 2) 8525 8400
F (61 2) 8525 8600
sydney@architectus.com.au
ABN 11 098 489 448

Client
DHA

project
Precinct 3
100 Eton Road, Lindfield, NSW 2070

drawing
Sections C to H

scale
As indicated @ B1

drawn
RT / SK / BM / RB

checked
AW / MC

project no
110210

date of issue
16/02/2013

drawing no.
DA- A211

issue
B

0 1 2.5 5 10 m